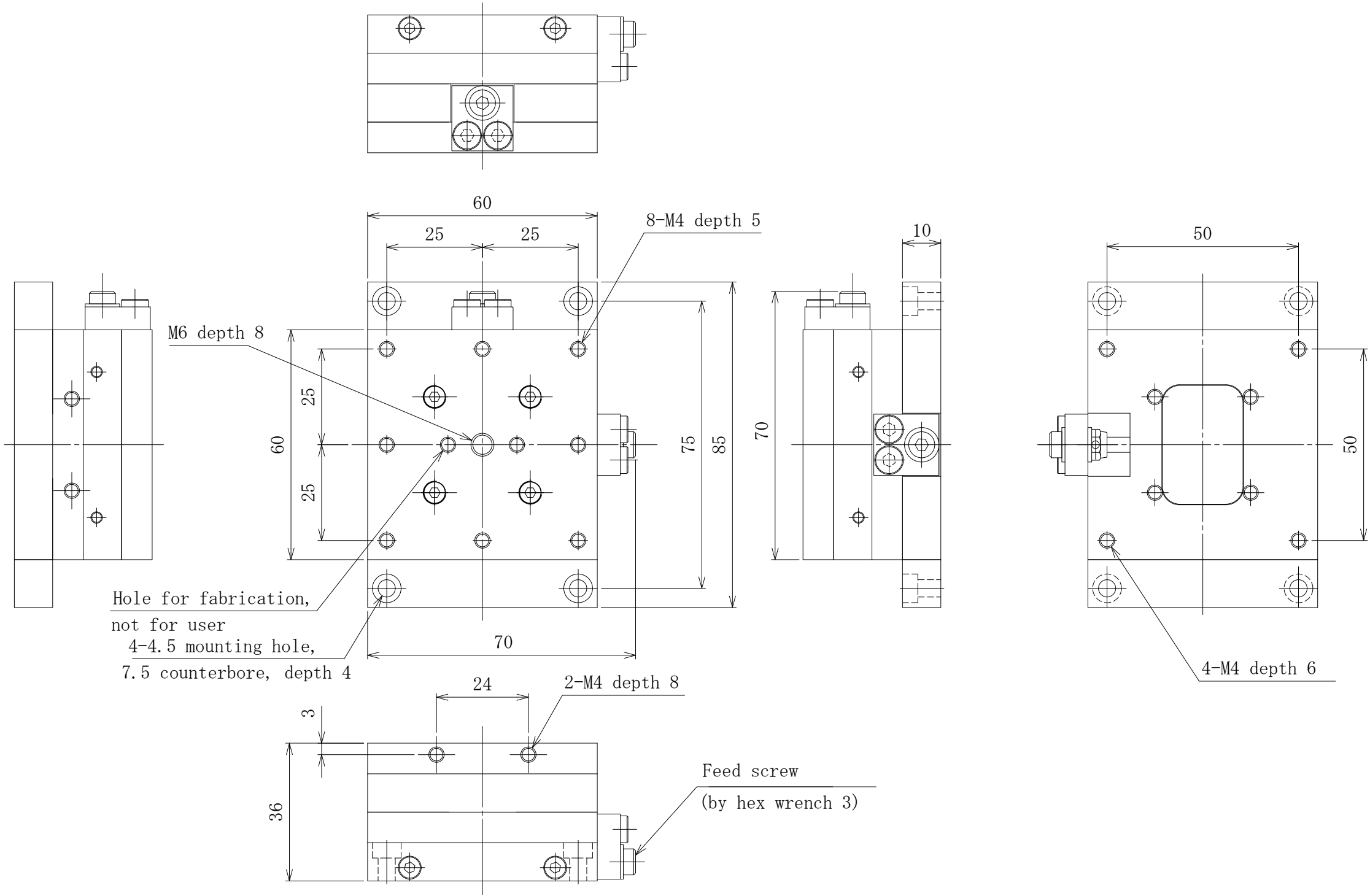
60
25
25
8-M4 depth 5
10
50
M6 depth 8
25
60
25
75
85
70
50
Hole for fabrication,
not for user
4-4.5 mounting hole,
7.5 counterbore, depth 4
70
4-M4 depth 6
24
2-M4 depth 8
3
36
Feed screw
(by hex wrench 3)